



Shri Vitthal Education & Research Institute's

COLLEGE OF ENGINEERING, PANDHARPUR

P.B.No.54, Gopalpur - Ranjani Road, Gopalpur, Pandharpur - 413304, **District:** Solapur (Maharashtra)
Tel.: (02186) 216063, 9503103757, **Toll Free No.:** 1800-3000-4131 **e-mail.:** coe@sveri.ac.in
Website.: www.sveri.ac.in (Approved by A.I.C.T.E., New Delhi and Affiliated to Solapur University, Solapur)
NBA Accredited all eligible UG Programmes, **NAAC Accredited** Institute, ISO 9001:2015 Certified Institute,
Accredited by The Institution of Engineers (India), Kolkata and TCS, Pune.



Ref.:-

Date:-

6.2.3 Screenshots of User Interfaces

1. Tutelbot
2. R-Work
3. Tally ERP

TUTELBOT ERP SCREENSHOTS
IMPLEMENTED FROM 01/01/2015 TO 31/12/2018

ADMINISTRATION

Shri Vithal Education & TutelBot english to marathi - Go... Inbox - prdolas@coe.sve... 172.17.0.172/tutelbot/index.php/document/documentReports/index

TUTELMINDS Notification's 0 College of Engineering, Pandharpur User Sachin Bhosale Image

Search...

My Account < Pre-Admission Mgmt < Academic Management < Degree Management < Course Management < Marksheet Management < Document Management < Time Table Management < Admission Management < Leave Management < HRMS < Inventory Management < Tutelbot Setting < Financial Management <

Document Report

Document Management > Document Report

Student Information

Program Name* SELECT FROM DROP DOWN
Department Name*
Registration Year* SELECT FROM DROP DOWN
Class Name*
Division*
Certificates SELECT FROM DROP DOWN

Show List Of Students

OR

Student Details

EN 2:20 AM 09-Sep-17

Shri Vithal Education & Fwd: Notice and commi... Ministry of Home Affairs TutelBot 172.17.0.172/tutelbot/index.php/fees_management/docs/index

TUTELMINDS Notification's 0 College of Engineering, Pandharpur User Sachin Bhosale Image

Search...

My Account < Pre-Admission Mgmt < Academic Management < Time Table Management < Admission Management < Leave Management < HRMS < Inventory Management < Tutelbot Setting < Financial Management < Notification Management < Transport Management < Library Management <

Document Request

My Account > Document Request

Refresh List

Student Name	Department Name	Document Name	Reason	Requested Date	Generate
SURAJ SANTOSH GUND	COMPUTER SCIENCE AND ENGINEERING	BONAFIDE	school bus	2017-02-07	Remark Print
SURAJ SANTOSH GUND	COMPUTER SCIENCE AND ENGINEERING	BONAFIDE	loan	2017-02-07	Remark Print
SURAJ SANTOSH GUND	COMPUTER SCIENCE AND ENGINEERING	BONAFIDE	bus pass	2017-02-07	Remark Print
SURAJ SANTOSH GUND	COMPUTER SCIENCE AND ENGINEERING	BONAFIDE	loan	2017-02-07	Remark Print
SURAJ SANTOSH GUND	COMPUTER SCIENCE AND ENGINEERING	BONAFIDE	bus pass	2017-02-07	Remark Print
SURAJ SANTOSH GUND	COMPUTER SCIENCE AND ENGINEERING	BONAFIDE	education	2017-02-07	Remark Print

EN 9:34 PM 06-Sep-17

TUTELMINDS

Search...

My Account

Pre-Admission Mgmt

Academic Management

Time Table Management

Admission Management

Leave Management

HRMS

Inventory Management

Tutelbot Setting

Financial Management

Notification Management

Transport Management

Library Management

Notification's 0

College of Engineering, Pandharpur

User Sachin Bhosale Image

Manage Hostel

Hostel Management Manage Hostel

Add New Hostel

Hostel Information

S.N	Hostel Name	Phone Number	No. Of Rooms	Warden	Manager	Action
1	BOYS HOSTEL 1	9503103742	120	SHRIKANT PAWAR	PROF. M.M. PAWAR	Update Delete
2	GIRLS HOSTEL 1	9503103685	81	SANTOSHI CHANDRAKANT GANGEKAR	PROF. M.M. PAWAR	Update Delete
3	BOYS HOSTEL NO -2	9503103742	104	SHRIKANT BHIKAJI PAWAR	PROF. M. M. PAWAR	Update Delete
4	BOYS HOSTEL NO -3	9503103742	74	SHRIKANT BHIKAJI PAWAR	PROF. M. M. PAWAR	Update Delete
5	GIRLS HOSTEL 2	9503103685	118	SANTOSHI CHANDRAKANT GANGEKAR	PROF. M.M. PAWAR	Update Delete
6	GIRLS HOSTEL 3	9503103685	55	SANTOSHI CHANDRAKANT GANGEKAR	PROF. M.M. PAWAR	Update Delete

EN 2:59 AM 09-Sep-17

TUTELMINDS

Search...

My Account

Pre-Admission Mgmt

Academic Management

Time Table Management

Admission Management

Leave Management

HRMS

Inventory Management

Tutelbot Setting

Financial Management

Notification Management

Transport Management

Library Management

Notification's 0

College of Engineering, Pandharpur

User Sachin Bhosale Image

Manage Room

Hostel Management Manage Room

Add New Room Here

HOSTEL NAME*

GIRLS HOSTEL 1

LOBBY NAME*

GF

ENTER ROOM NO*

ENTER ROOM NUMBER

ENTER FURNITURE*

ENTER FURNITURE

Submit

Reset

ROOM AND FURNITURE INFORMATION

HOSTEL NAME	LOBBY NAME	ROOM NO	FURNITURE	ACTION
BOYS HOSTEL 1	GB	GB1	TABLE 4, CHAIR -4,BED-4	UPDATE DELETE
BOYS HOSTEL 1	GB	GB2	TABLE4 BED 4 CHAIR1	UPDATE DELETE

EN 3:21 AM 09-Sep-17

FINANCE AND ACCOUNTS

Shri Vithal Education & ... Fwd: Notice and commi... Ministry of Home Affairs TutelBot

172.17.0.172/tutelbot/index.php/fees_management/mange_feehead/add_feehead

TUTELMINDS

Notification's 0 College of Engineering, Pandharpur User Sachin Bhosale Image

Search...

My Account < Pre-Admission Mgmt < Academic Management < Time Table Management < Admission Management < Leave Management < HRMS < Inventory Management < Tutelbot Setting < Financial Management < Notification Management < Transport Management < Library Management <

Manage Fees Head

Fees Management > Manage Fees Head

+ Add New Fee Head

S.N	Fee Head Name	Fee Head Type	Programme Name	Action Update/Delete
1	Sale of Admission form fees	Collection	PG	Update Delete
2	Exam. Fees	Collection	UG	Update Delete
3	Tuition Fees	Collection	UG	Update Delete
4	Transfer Certificate Fees	Collection	UG	Update Delete
5	Development fees	Collection	UG	Update Delete
6	University Fees	Collection	UG	Update Delete
7	Book Bank	Collection	UG	Update Delete
8	Caution Money Deposit	Deposit	UG	Update Delete
9	Student Insurance	Collection	UG	Update Delete

EN 9:43 PM 06-Sep-17

Shri Vithal Education & ... Fwd: Notice and commi... Ministry of Home Affairs TutelBot

172.17.0.172/tutelbot/index.php/fees_management/mange_feehead/update_feehead?id=24&type=1

TUTELMINDS

Notification's 0 College of Engineering, Pandharpur User Sachin Bhosale Image

Search...

My Account < Pre-Admission Mgmt < Academic Management < Time Table Management < Admission Management < Leave Management < HRMS < Inventory Management < Tutelbot Setting < Financial Management < Notification Management < Transport Management < Library Management <

Update Fee Head

Fees Management > Update Fee Head

Update Fees Information

Fee Head Type* Collection

[Update Fees Head](#) [Back](#)

EN 9:49 PM 06-Sep-17

Shri Vithal Educati... Regarding Issue Ce... Sumit - pallavidola... MHA-Step-II... TutelBot... english to marathi... search.bestmediat... palay...

172.17.0.172/tutelbot/index.php/fees_management/managefees/add_managefees

TUTELMINDS

Notification's 0 College of Engineering, Pandharpur User Sachin Bhosale Image

Search...

My Account < Pre-Admission Mgmt < Academic Management < Time Table Management < Admission Management < Leave Management < HRMS < Inventory Management < Tutelbot Setting < Financial Management < Notification Management < Transport Management < Library Management <

Fee Collection

Fees Management > Fee Collection

Student Information

Program Name* SELECT FROM DROP DOWN **Student Code:**

Department Name* **Show Student**

Academic Year* 2017-2018 **Enter Name** FIRST-NAME MIDDLE-NAME LAST-NAME

Class Name* **Click On Name**

Show Students

EN 3:43 AM 07-Sep-17

Shri Vithal Educati... Regarding Issue Ce... Sumit - pallavidola... MHA-Step-II... TutelBot... english to marathi... how many Kb size... tutelbot... palay...

172.17.0.172/tutelbot/index.php/fees_management/managefees/ledger_details?id=7728

TUTELMINDS

Notification's 0 College of Engineering, Pandharpur User Sachin Bhosale Image

Search...

My Account < Pre-Admission Mgmt < Academic Management < Time Table Management < Admission Management < Leave Management < HRMS < Inventory Management < Tutelbot Setting < Financial Management < Notification Management < Transport Management < Library Management <

Ledger Detail

This section defines Ledger Detail Fees Management > Ledger Detail

Student Details

Student Name: PANDURANG ASHTEKAR

Registration Year: 2017-2018

Degree Name: MASTER OF BUSINESS ADMINISTRATION (MBA)

Category: OBC

Select Datewise Detail Or All Detail: ☒ Datewise ☐ All

From 2017-08-31

To 2017-09-01

Show Student's Ledger Details

EN 4:00 AM 07-Sep-17

Shri Vri...Regard...Sumit...MHA:Si...TutelBo...TutelBo...english...how m...Step by...IB Recr...Recruit...gallat

172.17.0.172/tutelbot/index.php/fees_management/collection/add_collection

TUTELMINDS

Notification's 0

College of Engineering, Pandharpur

User Sachin Bhosale
Image

Search...

My Account<Pre-Admission Mgmt<Academic Management<Time Table Management<Admission Management<Leave Management<HRMS<Inventory Management<Tutelbot Setting<Financial Management<Notification Management<Transport Management<Library Management<

Collection Report

Collection Report

[Date wise Report]

From Date *01-09-2017

To Date *06-09-2017

Select Head *TUITION FEES

ViewPDFExcel

[Monthly Report]

Select Year *SELECT FROM DRC

Select Month *SELECT FROM DRC

Select Head *SELECT FROM DRC

ViewPDFExcel

[Yearly Report]

Select Year *SELECT FROM DRC

Select Head *SELECT FROM DRC

ViewPDFExcel

EN

4:14 AM
07-Sep-17

STUDENT ADMISSION AND SUPPORT

Inbox - prodalas@coe.sveri X TutelBot X

14.139.114.206/tutelbot/index.php/class_management/student_class_enrollment/student_classenrollment

TUTELMINDS

Notification's 0 SVERI College of Engineering, Pandharpur Sachin Bhosale

Search...

My Account < Pre-Admission Mgmt < Academic Management < Time Table Management < Admission Management < Leave Management < HRMS < Inventory Management < Tutelbot Setting < Financial Management < Notification Management < Transport Management < Library Management <

Student Degree Enrollment

Degree Management > Student Degree Enrollment

Degree Information

Note 1. When you want to update degree and class then consider student's previous academic year then press 'Update Class and Division' Button
Note 2. When you want to enrol the student then select Current Academic Year and Press 'Show' Button.

Program Name*	SELECT FROM DROP DOWN	Student Code*	Student code
Department Name*			Update Degree Enroll Division
Academic Year*	SELECT FROM DROP DOWN	Student Code*	Student code
Class Name*			Update Degree and Class
Division*			
Term*	SELECT FROM DROP DOWN		

Enroll Students Update Degree & Class

EN 4:39 PM 24-Jul-17

Shri Vithal Education Fwd: GATE Exam MHA: Application TutelBot english to marathi www.shabdkosh.co

Not secure 172.17.0.172/tutelbot/index.php/admission_management/user_student/add_userstudent

TUTELMINDS

Notification's 0 SVERI College of Engineering, Pandharpur User Sachin Bhosale Image

Search...

My Account < Pre-Admission Mgmt < Academic Management < Time Table Management < Admission Management < Leave Management < HRMS < Inventory Management < Tutelbot Setting < Financial Management < Notification Management < Transport Management < Library Management <

Create User Student

Admission Management > Create User Student

Create Student Information

Program Name*	SELECT FROM DROP DOWN Please select an item in the list.
Department Name*	
First Name *	ENTER FIRST NAME
Middle Name	ENTER MIDDLE NAME
Last Name *	ENTER LAST NAME
Email Id *	ENTER E-MAIL ADDRESS
User ID *	ENTER USER ID
Initial Password	Enter Password
Direct Second year*	No
Registration Year*	SELECT FROM DROP DOWN

11:05 PM 05-Sep-17

Shri Vithal Education & ... Inbox - prdolas@coe.sve ... LOGIN TutelBot english to marathi - Go ... www.shabdkosh.com ...

172.17.0.172/tutelbot/index.php/admission_management/maintain_student_profile/get_student

TUTELMINDS Notification's 0 College of Engineering, Pandharpur User: Sachin Bhosale Image

Maintain Student Profile

Admission Management > Maintain Student Profile



Search...

- My Account
- Pre-Admission Mgmt
- Academic Management
- Time Table Management
- Admission Management
- Leave Management
- HRMS
- Inventory Management
- Tutelbot Setting
- Financial Management
- Notification Management
- Transport Management
- Library Management

Student Information

Show 10 entries

Search:

Sr.No.	Student Name	User Name	Student Code	Department Name	Class Name	Division	Roll Number	Academic Year	Action
1	SHAKIL PARAS PATIL	SHAKIL.PATIL	2017FECE067	CIVIL ENGINEERING	FE			2017-2018	 

Showing 1 to 1 of 1 entries
[Previous](#) [Next](#)

Shri Vithal Education & ... ib link - prdolas@coe.sve ... LOGIN TutelBot

172.17.0.172/tutelbot/index.php/admission_management/submit_document/submitdocument

TUTELMINDS Admission Management Documents Submitted/Hand-over Report

Documents Submitted/Hand-over Report

Admission Management > Documents Submitted/Hand-over Report

Search...

- My Account
- Pre-Admission Mgmt
- Academic Management
- Time Table Management
- Admission Management
- Leave Management
- HRMS
- Inventory Management
- Tutelbot Setting
- Financial Management
- Notification Management
- Transport Management
- Library Management
- Reports

Student Information

Program Name*

Department Name*

Registration Year*

Class Name*

Division*

[Show Student List](#)

Enter student code to retrieve student

Student Code*

[Show Student](#)

Shri Vithal Education & Research Institute | ib link - prdolas@coe.sveri.ac.in | LOGIN | TutelBot

172.17.0.172/tutelbot/index.php/admission_management/school_transfer/schooltransfer

TUTELMINDS | Notification's 0 | College of Engineering, Pandharpur | User: Sachin Bhosale Image

Search...

- My Account
- Pre-Admission Mgmt
- Academic Management
- Time Table Management
- Admission Management
- Leave Management
- HRMS
- Inventory Management
- Tutelbot Setting
- Financial Management
- Notification Management
- Transport Management
- Library Management

College/Branch Transfer Notice

Admission Management > College/Branch Transfer Notice

Generate Notice For Branch Transfer

[Click Here To Generate Notice](#)

Application Form For Branch Transfer

[Click Here To Get Application Form](#)

EN 8:30 PM 06-Sep-17

Firefox | Shri Vithal Education & Research Institute | TutelBot

14.139.114.206/tutelbot/index.php/login/authentication

RESEARCH LABS

Welcome to Tutelbot

TUTELMINDS

College Of Engineering Pandharpur

Firefox | Shri Vithal Education & Research Institute | TutelBot

14.139.114.206/tutelbot/index.php/paymoney/ret

Welcome to Online Payment

College Of Engineering Pandharpur

CHAITALI RAJENDRA ABHANGRAO

Class	Head Name	Amount to be paid
BE	Tuition Fees	76778
BE	Development fees	7678

Total: 84456

Amount

EXAMINATION

TutelBot

dae.sveri.edu/tutelbot/index.php/tools/create_questionpaper/index

TUTELMINDS

Notification's 0

SVERI

Sachin Bhosale

Search...

Create Question Paper

Tools > Create Question Paper

Program Name* SELECT FROM DROP DOWN

Department* SELECT FROM DROP DOWN

Academic Year* SELECT FROM DROP DOWN

Class Name*

Division*

Course Name*

Tool Name* SELECT FROM DROP DOWN

Submit Reset

11:14 AM
5/26/2018

Shri Vithal Education & ... Pay Online Module - pro Ministry of Home Affairs TutelBot english to marathi - Goo

dae.sveri.edu/tutelbot/index.php/marksheet/releaseResult/index

TUTELMINDS

Notification's 0

College of Engineering, Pandharpur

User Sachin Bhosale
Image

Search...

Release Result

Marksheet Management > Release Result

Release Results

Program Name* UG

Department Name* CIVIL ENGINEERING

Registration Year* 2017-2018

Class Name* SE

Semester* Semester-1

Release result

4:56 AM
06-Sep-17

Shri Vithal Education & T TUTELBOT PROBLEM - p english to marathi - Go TutelBot

172.17.0.172/tutelbot/index.php/marksheet/manageMarksHead/add_head

Search...

My Account <

Pre-Admission Mgmt <

Academic Management <

Time Table Management <

Admission Management <

Leave Management <

HRMS <

Inventory Management <

Tutelbot Setting <

Financial Management <

Notification Management <

Transport Management <

Library Management <

Reports <

Manage Assessment

Marksheet Management > Manage Assessment Head

+ Add Assessment Head

+ Add New Assessment Sub Head

Manage Assessment Heads

Sr.No	Marks Head	Sub Marks Head	Action
1	INTERNAL COLLEGE ASSESSMENT		Update Delete
2		IN SEMESTER EXAM (ISE) - I	Update Delete
3		IN SEMESTER EXAM (ISE) - II	Update Delete
4		IN SEMESTER EXAM (ISE) - III	Update Delete
5		INTERNAL PRACTICAL EXAM	Update Delete
6	UNIVERSITY ASSESSMENT		Update Delete
7		THEORY	Update Delete

Links Address 4:30 AM 8/22/2017

Shri Vithal Education & T TUTELBOT PROBLEM - p english to marathi - Go TutelBot

172.17.0.172/tutelbot/index.php/marksheet/manageMarksHead/add_head

8		PRACTICAL	Update Delete
9	CLASS TESTS		Update Delete
10		CLASS TEST-I	Update Delete
11		CLASS TEST-II	Update Delete
12		CLASS TEST-III	Update Delete
13	TERM WORK		Update Delete
14	CGPA		Update Delete
15		ISE	Update Delete
16		ESE	Update Delete
17		ICAA	Update Delete
18	SGPA		Update Delete

Copyright © 2015 TutelMinds TechnoConsultants Pvt. Ltd. All rights reserved. TutelBot

Links Address 4:31 AM 8/22/2017

Shri Vithal Education & T TUTELEBOT PROBLEM - p X G english to marathi - Goo X TutelBot

172.17.0.172/tutelbot/index.php/marksheet/courseMarkingScheme/index

TUTELMINDS

Notification's 0 College of Engineering, Pandharpur User Sachin Bhosale Image

Search...

My Account < Pre-Admission Mgmt < Academic Management < Time Table Management < Admission Management < Leave Management < HRMS < Inventory Management < Tutelbot Setting < Financial Management < Notification Management < Transport Management < Library Management <

Assign marks This section defines Assign Marks to course

Course Marking Scheme

Program Name* UG

Department Name* CIVIL ENGINEERING

Registration Year* 2017-2018

Class Name* SE

Semester* Semester-1

Show Courses

Links Address 4:39 AM 8/22/2017

Shri Vithal Education & T TUTELEBOT PROBLEM - p X G english to marathi - Goo X TutelBot

172.17.0.172/tutelbot/index.php/marksheet/courseMarkingScheme/coursemarks

TUTELMINDS

Notification's 0 College of Engineering, Pandharpur User Sachin Bhosale Image

Search...

My Account < Pre-Admission Mgmt < Academic Management < Time Table Management < Admission Management < Leave Management < HRMS < Inventory Management < Tutelbot Setting < Financial Management < Notification Management < Transport Management < Library Management <

Assign Marks This section defines Assign Marks to course

Course Marking Scheme

Internal College Assessment		
In Semester Exam (ISE) - I	50	20
In Semester Exam (ISE) - II	50	20
In Semester Exam (ISE) - III	50	20
INTERNAL PRACTICAL EXAM	50	20
University Assessment		
Theory	0	0
Practical	0	0
Class Tests		
CLASS TEST-I	0	0
CLASS TEST-II	0	0

Links Address 4:41 AM 8/22/2017

R-WORK ERP SCREENSHOTS

IMPLEMENTED FROM 01/01/2019

ADMINISTRATION

Browser tabs: You are signed in as c... NAAC 2020 Inbox (1,207) - mmbh... Download file | iLoveP... 6.2.3 - Google Drive RWork

Address bar: sveri.rwork.tech/coe/dashboard/Employee_dashboard/index

RWork SVERI'S COLLEGE OF ENGINEERING, PANDHARPUR Karan

Employees Dashboard

Summary of Active Staff

Academic Departments

Sr. No.	Department	Department Code	No. of Teaching Staff	No. of Non-teaching Staff	Total Staff	Action
1	FIRST YEAR DEPARTMENT	FY	19	1	20	View Staff
2	CIVIL ENGINEERING	CE	25	6	31	View Staff
3	COMPUTER SCIENCE AND ENGINEERING	CS	34	6	40	View Staff
4	ELECTRONICS AND TELECOMMUNICATION ENGINEERING	ET	28	10	38	View Staff
5	MECHANICAL ENGINEERING	ME	36	14	50	View Staff
6	ELECTRICAL ENGINEERING	EE	14	2	16	View Staff
7	MASTER OF BUSINESS ADMINISTRATION	MB	10	1	11	View Staff
Total			166	40	206	View Staff

Taskbar: ilovepdf_merged.pdf Letter to SVERI (1).pdf Summary-conver....docx Obj.No.17-Hostel....docx Obj No. 11-Leave....docx Show all

Search for anything

ENG IN 2:38 PM 5/18/2021

Browser tabs: You are signed in as c... NAAC 2020 Inbox (1,207) - m... Download file | iL... 6.2.3 - Google Dr... RWork RWork

Address bar: sveri.rwork.tech/coe/emp_record/employeeearecord/get_employee_for_profile?id=13043

RWork SVERI'S COLLEGE OF ENGINEERING, PANDHARPUR Karan

Employee Profile

Employee Code: 2008T004 Employee Name: MINAL MARUTI BHOZE

Department: MASTER OF BUSINESS ADMINISTRATION Position: Not Assigned

Designation: LECTURER

Personal Details Details of Activities

Personal Details

Date of Joining the Institute 01-07-2008 Identity Image 

Appointment Type APPROVED (PROBATION)

Appointment Sub-Type REGULAR

Official Email Id mmbhore@coe.sveri.ac.in

Taskbar: ilovepdf_merged.pdf Letter to SVERI (1).pdf Summary-conver....docx Obj.No.17-Hostel....docx Obj No. 11-Leave....docx Show all

Search for anything

ENG IN 2:39 PM 5/18/2021

STUDENT ADMISSION AND SUPPORT

You are signed in as c: x | NAAC 2020 x | Inbox (1,207) - mmbh: x | Download file | iLove: x | 6.2.3 - Google Drive x | RWork: x

sveri.rwork.tech/coe/admission_management/user_student/add_userstudent

RWork SVERI'S COLLEGE OF ENGINEERING, PANDHARPUR Karan

Admit Students

Admit New Student (Manual) Note: * Indicates Mandatory Fields

Admit New Students (Upload) Note: * Indicates Mandatory Fields

Admit Existing Students

Academic Year: SELECT FROM DROP DOWN

Program: SELECT FROM DROP DOWN

Class	No. of Admissions	Action
PLEASE SELECT YEAR AND PROGRAM.		

Copyright © 2021 RSense Technology Solutions Pvt Ltd.. All rights reserved. RWork

ilovepdf_merged.pdf Letter to SVERI (1).pdf Summary-conver....docx Obj.No.17-Hostel....docx Obj No. 11-Leave....docx Show all

Search for anything

You are signed in as c: x | NAAC 2020 x | Inbox (1,207) - mmbh: x | Download file | iLove: x | 6.2.3 - Google Drive x | RWork: x

sveri.rwork.tech/coe/admission_management/cancel_admission/index

RWork SVERI'S COLLEGE OF ENGINEERING, PANDHARPUR Karan

Cancel Admission

View/Update List of Students

Cancellation Year: 2020-21

Sr. No.	Student Name	Program Name	Registration Year	Reason for Cancellation	Date of Cancellation	Approved Application	Action
1	JAGTAP DHIRAJ SANTOSH	UNDER GRADUATE IN ELECTRONICS AND TELECOMMUNICATION ENGINEERING (1ET1)	2020-21	PERSONAL REASON	21-03-2021	View	

Download Report

Copyright © 2021 RSense Technology Solutions Pvt Ltd.. All rights reserved. RWork

ilovepdf_merged.pdf Letter to SVERI (1).pdf Summary-conver....docx Obj.No.17-Hostel....docx Obj No. 11-Leave....docx Show all

Search for anything

EXAMINATION

You are signed in as c: x | NAAC 2020 x | Inbox (1,207) - mmbh: x | Download file | iLoveP: x | 6.2.3 - Google Drive x | RWork: x

← → ↻ sveri.rwork.tech/coe/result/Result_controller/index ☆ ⚙️ 👤

RWork

- My Dashboard <
- Admissions <
- Employee Record <
- Student Center <
- Employee Profile <
- Academics <
- First Year Academics <
- Examination** >
- Result
 - Student Promotion (Class-wise)
 - Student Promotion (Student-wise)
- NBA - UG Tier II <
- RWork Settings <

SVERI'S COLLEGE OF ENGINEERING, PANDHARPUR

Karan

Result

Note: * Indicates Mandatory Fields

Academic Year*

SELECT FROM DROP DOWN

Program*

SELECT FROM DROPDOWN

Class*

SELECT FROM DROPDOWN

Status*

SELECT FROM DROPDOWN

Semester*

SELECT FROM DROPDOWN

Submit

Reset

Copyright © 2021 RSense Technology Solutions Pvt Ltd.. All rights reserved. RWork

ilovepdf_merged.pdf Letter to SVERI (1).pdf Summary-conver....docx Obj.No.17-Hostel....docx Obj No. 11-Leave....docx Show all

Search for anything

ENG IN 2:42 PM 5/18/2021

You are signed in as c: x | NAAC 2020 x | Inbox (1,207) - mmbh: x | Download file | iLoveP: x | 6.2.3 - Google Drive x | RWork: x

← → ↻ sveri.rwork.tech/coe/programme_management/studentPromotion/index ☆ ⚙️ 👤

RWork

- My Dashboard <
- Admissions <
- Employee Record <
- Student Center <
- Employee Profile <
- Academics <
- First Year Academics <
- Examination** >
- Result
 - Student Promotion (Class-wise)**
 - Student Promotion (Student-wise)
- NBA - UG Tier II <
- RWork Settings <

SVERI'S COLLEGE OF ENGINEERING, PANDHARPUR

Karan

Student Promotion (Class-wise)

Note: * Indicates Mandatory Fields

Academic Year*

SELECT FROM DROP DOWN

Program*

UNDER GRADUATE IN CIVIL ENGINEERING

Class*

First Year

Status*

SELECT FROM DROP DOWN

Submit

Reset

Copyright © 2021 RSense Technology Solutions Pvt Ltd.. All rights reserved. RWork

ilovepdf_merged.pdf Letter to SVERI (1).pdf Summary-conver....docx Obj.No.17-Hostel....docx Obj No. 11-Leave....docx Show all

Search for anything

ENG IN 2:43 PM 5/18/2021

TALLY ERP SCREENSHOTS

IMPLEMENTED FROM 01/04/2010

FINANCE

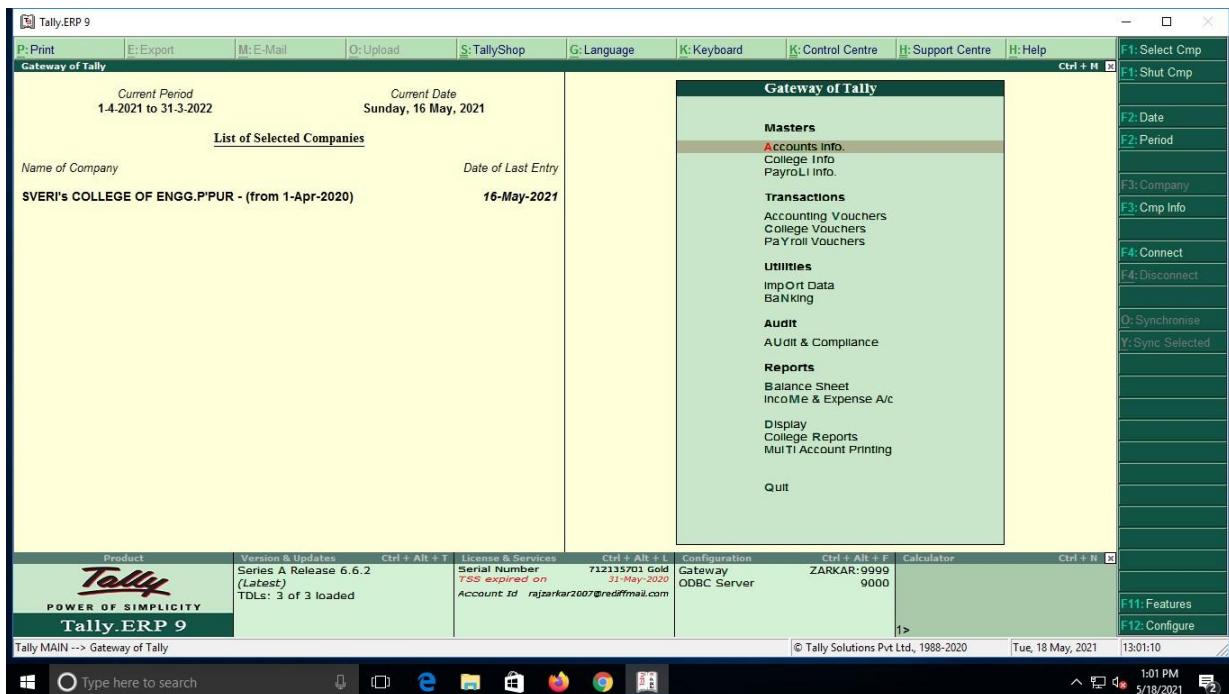
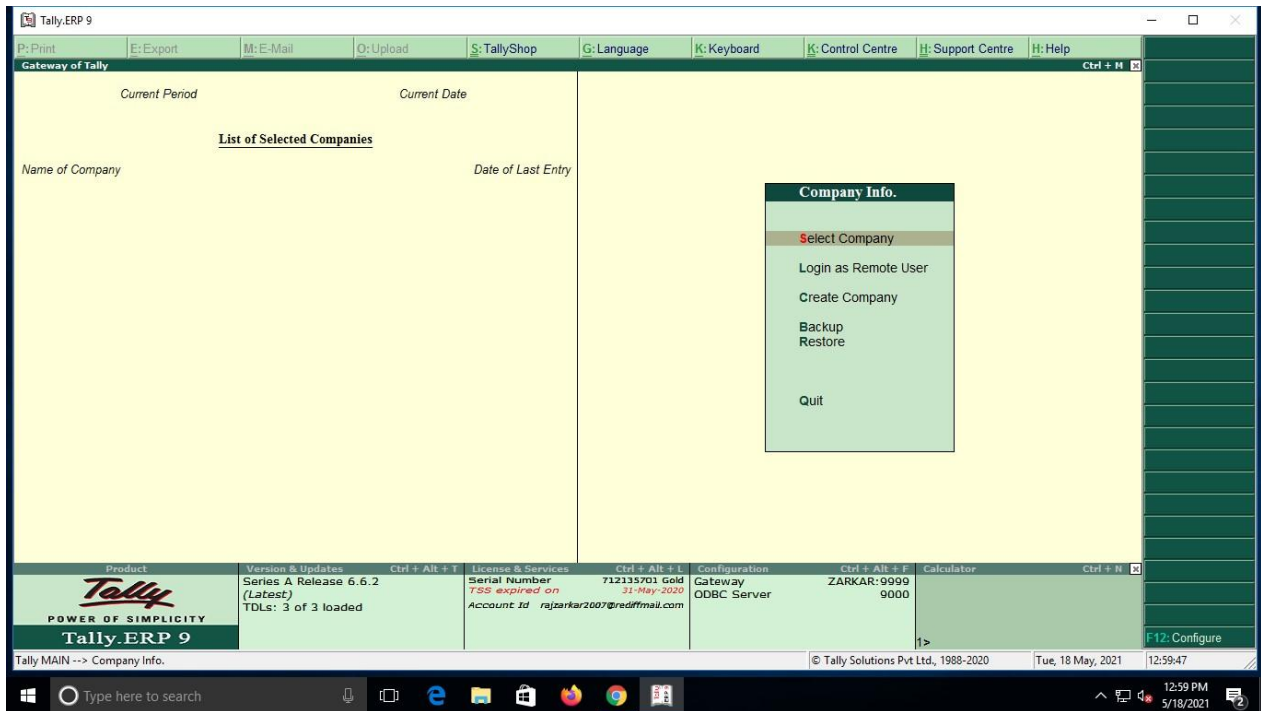

Tally.ERP 9

P: Print E: Export M: E-Mail O: Upload S: TallyShop G: Language K: Keyboard K: Control Centre H: Support Centre H: Help

Accounting Voucher Creation SVERI's COLLEGE OF ENGG.P/PUR - (from 1-Apr-2020)

Payment No. 81 16-May-2021 Sunday

Account: [REDACTED] Cur Bal

Particulars	Amount
Narration:	

Q: Quit A: Accept D: Delete X: Cancel

Tally MAIN --> Gateway of Tally --> Accounting Voucher Creation © Tally Solutions Pvt Ltd., 1988-2020 Tue, 18 May, 2021 13:02:06

1: Accounting Vouchers
2: Inventory Vouchers
3: Payroll Vouchers
4: Date
5: Company
6: Contra
7: Payment
8: Receipt
9: Journal
10: Sales
11: Credit Note
12: Purchase
13: Debit Note
14: Reversing Journal
15: Memos
16: Stat Payment
17: Nature of Payment
18: Payroll Autofill
19: Post-Dated
20: Optional
21: Features
22: Configure

Tally.ERP 9

P: Print E: Export M: E-Mail O: Upload S: TallyShop G: Language K: Keyboard K: Control Centre H: Support Centre H: Help

Accounting Voucher Creation SVERI's COLLEGE OF ENGG.P/PUR - (from 1-Apr-2020)

COLLEGE FEE RECEIPT No. 23 16-May-2021 Sunday

Account: [REDACTED] Cur Bal

Particulars	Amount
Name on Receipt:	
Narration:	

Q: Quit A: Accept D: Delete X: Cancel

Tally MAIN --> Gateway of Tally --> Accounting Voucher Creation © Tally Solutions Pvt Ltd., 1988-2020 Tue, 18 May, 2021 13:02:45

1: Accounting Vouchers
2: Inventory Vouchers
3: Payroll Vouchers
4: Date
5: Company
6: Contra
7: Payment
8: Receipt
9: Journal
10: Sales
11: Credit Note
12: Purchase
13: Debit Note
14: Reversing Journal
15: Memos
16: Nature of Receipt
17: Post-Dated
18: Optional
19: Features
20: Configure